

MOUNT 
NAZARENE UN

NON

FACT SHEET 2022-2023

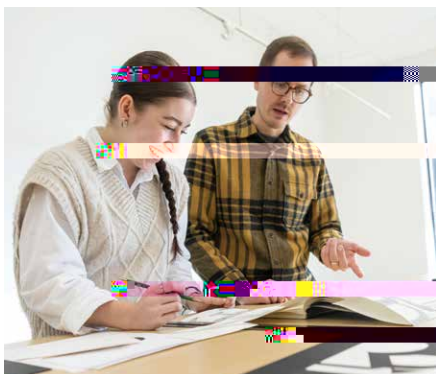
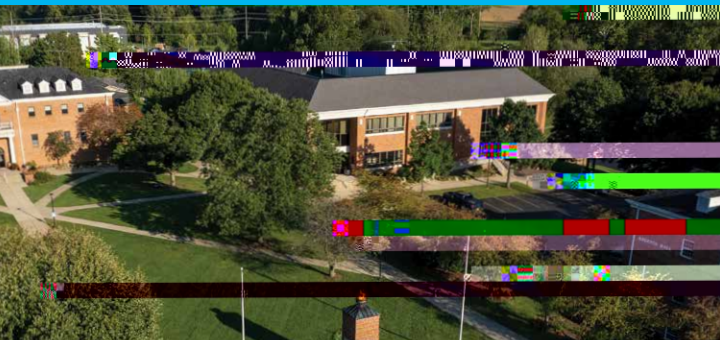

MVNU Average ACT Score:

2022: 21.9

National Average: 20.3

New Students:

Traditional

Non-Traditional

FF

FR-SR

TR

GRAD

PS/GU

RE-AD

468

165

Total = 633

2022 MVNU Retention Rate **J/Sp-1137 527**

CoSMO

Individuals across campus serve in student-led ministries called CoSMO (Community Service and Ministry Opportunities). These groups serve children, teens, the developmentally disabled, and the elderly.

FaithWorks

The FaithWorks initiatives for the 2021-2022 school year were as follows:



Cont' Fall 2022 Enrolled Majors, Teaching Faculty, & Graduates

| School | First Major | Instructional Faculty | | | | Graduates | | | |
|---|--------------|-----------------------|------------|------------|---------------|------------|-----------|------------|------------|
| | | Contract Status | | | | FTE | Doc. | Assoc. | Bac. |
| Department/Program | Total | F-T | P-T/Adj | Total | | | | | |
| GPS Graduate | 263 | 10 | 34 | 44 | 11.279 | 44 | 0 | 0 | 126 |
| Business Administration MBA | 105 | 3 | 15 | 18 | 5.960 | 18 | | | 47 |
| Healthcare Administration MBA | 26 | | | 0 | 0.776 | | | | 12 |
| Management | 12 | | | 0 | | | | | 0 |
| S/B Management MSM | 23 | 3 | 14 | 17 | 3.445 | 17 | | | 12 |
| Intervention Specialist ISM MAEd | 30 | | | | | | | | 12 |
| Professional Educator's License MAEd | 45 | | | | | | | | 23 |
| Nursing Education MSN | 3 | 1 | 1 | 2 | 0.250 | 2 | | | 6 |
| Dual MBA/MMin | 15 | | | | | | | | 4 |
| Practical Theology MMin | 4 | 3 | 4 | 7 | 0.848 | 7 | | | 10 |
| Subtotal | | | | | | | 23 | 364 | 126 |
| Total | 1,656 | 102 | 138 | 246 | 64.215 | 129 | | 513 | |

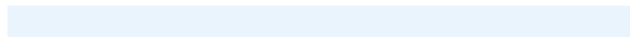
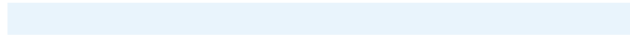
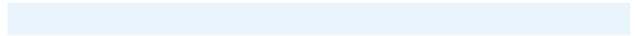
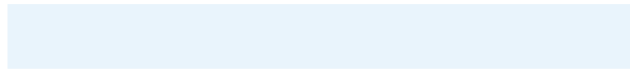



ANNUAL OPERATING BUDGET

CAMPUS FACILITIES

| BUILDING | CONST. | RENOV. |
|---|--------|--------|
| Academic Space: | | |
| Buchwald Center | 1904 | 2009 |
| Clarence & Jennie Moore Center | 2000 | 2016 |
| Faculty Hall | 1970 | 2017 |
| Hunter Hall | 1940 | 2011 |
| Hyson Campus Center | 1968 | 2011 |
| Jetter School of Business | 1990 | 2008 |
| Regents Hall | 1984 | 2021 |
| R. R. Hodges Chapel and Fine Arts Center | 1989 | 1991 |
| Stephen W. Nease Center | 1959 | 2018 |
| Thorne Library/Learning Resources Center | 1996 | 2017 |
| Administrative Space: | | |
| Academic Services | 1978 | 2005 |
| Founders Hall | 1968 | 2020 |
| Lakeholm Manor | 1870 | 2022 |
| Parry Business Services | 1977 | 1996 |
| Athletics (not including outside fields) | | |
| Ariel Arena | 2013 | |
| Donoho Recreation Center | 1969 | 2016 |
| Indoor Hitting Facility | 1998 | |
| CH4 Stadium | 2022 | |
| MVNU Softball Field Stadium | 2007 | |
| William and Evelyn Prince Student Union | 1969 | 2017 |
| General Service Space: | | |
| Cougar Corner Bookstore | 1984 | 2014 |
| Historical Ice House | 1870 | 1997 |
| Hunter Hall - Happy Bean | | |

2021-22 ACTIVITIES

Course Embedded trips

Belize

Collaboratory Projects

Kentucky

Semester Away Student Travel

Poland

Ecuador

Service Learning Trips

Poland

Guyana

Los Angeles, CA

Nashville, TN

Columbus, OH

Each month The Center for Global Engagement hosts a Global Spotlight event highlighting 20.2078 er forhom50



GLOBAL ENGAGEMENT WORLD MAP

MOUN

800 Martinsburg Road
Mount Vernon, OH 43050

Tel. 740-392-6868
Fax 740-397-2769
mvnu.edu

Prepared by

Institutional Effectiveness Office

Krista N. Hadsell, M.B.A.,

Director of Institutional Research and Accountability

(ext. 4125)